

## Parent's Guide To Testing their Child/Children

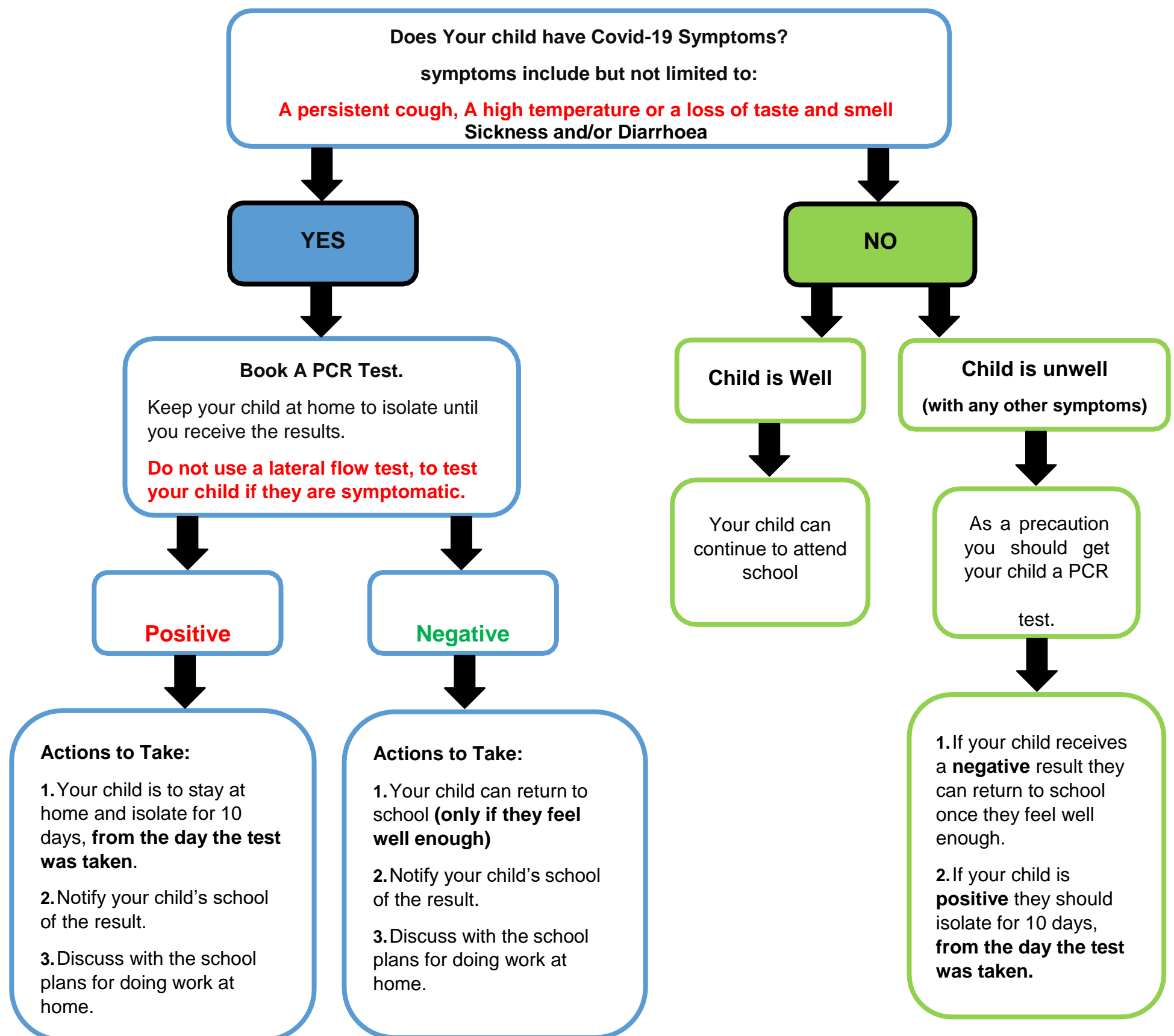

### Lateral Flow Device (LFD) Test:

1. LFD testing should only be completed when anyone over the age of 11 is asymptomatic.
2. Children under the age of 11 years **should NOT be taking LFD tests.**

### Additional Details to provide to your child's School:

1. Dates of test.
2. Type of Test (LFD, PCR).
3. When symptoms began.
4. Any close contacts. (friends, teacher, parent and siblings).

If you have had close contact with someone with Covid-19 or any symptoms, either in your household or been contacted by Track and Trace. To safeguard our children and staff, we ask that you please get your child PCR tested and a negative result obtained BEFORE they return to